

John Heestand

Leonard Bidleman

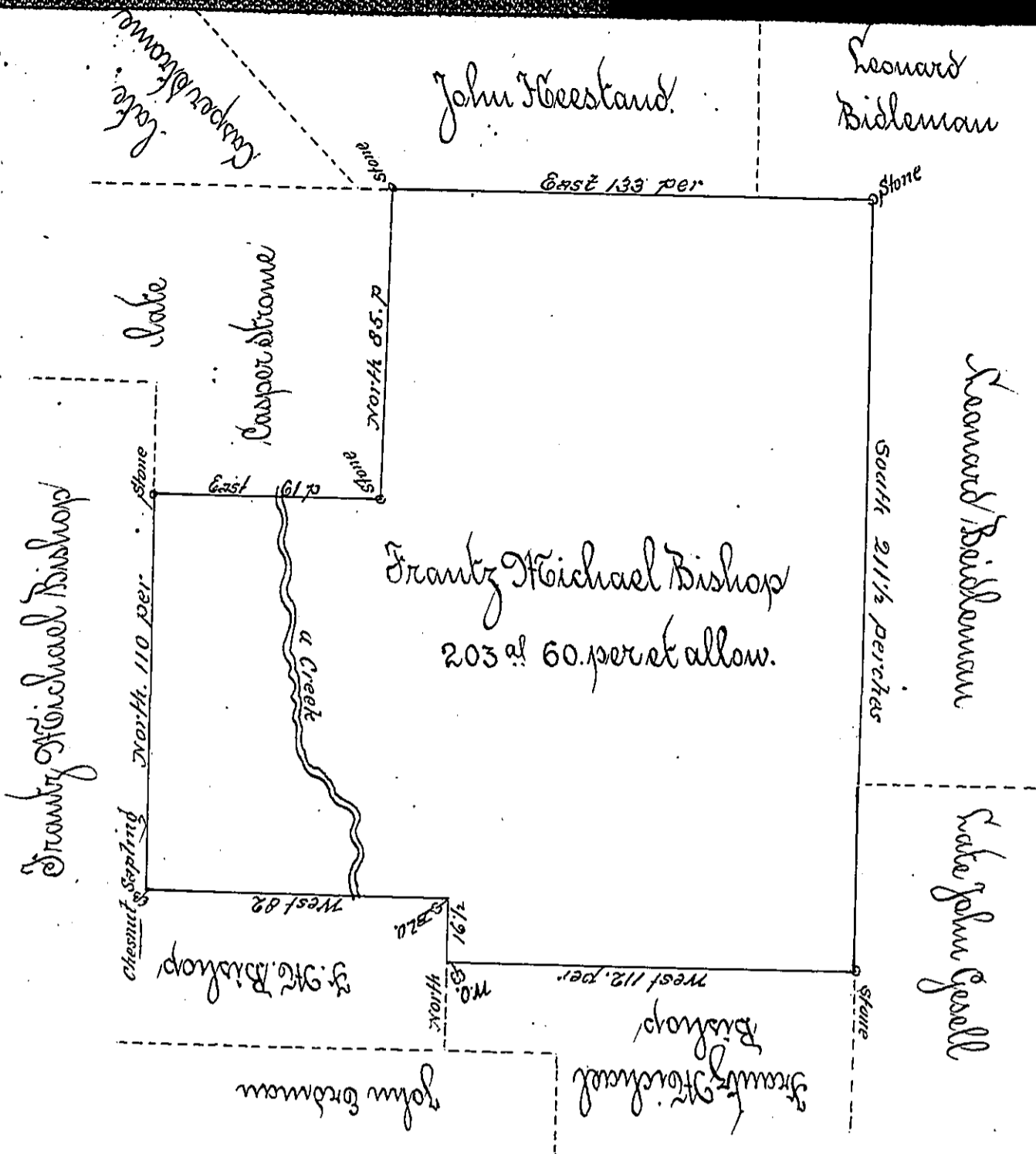

A Draught of a Tract of Land situate for the most Part in Upper Heilford Township in the County of Northampton and Province of Pennsylvania and a small part thereof in Lower Heilford Township in the County of Bucks Being a Tract of the Proprietary Manor of Reichland formerly surveyed by Direction of the Honble the Proprietaries containing Two Hundred and Three acres and Sixty Perches of Land together with the usual allowance at six per Cent for Roads—

Resurveyed by order of the Secretary William Peters Esquire on the 23^d Day of May Anno 1764

The above was purchased by
Frantz Michael Bishop.

of David Shultze

IN TESTIMONY that the above is a copy of the original remaining on file in the Department of Internal Affairs of Pennsylvania, made conformably to an Act of Assembly approved the 16th day of February, 1833, I have hereunto set my Hand and caused the Seal of said Department to be affixed at Harrisburg, this third day of June 1902.

James W. Pitta
Secretary of Internal Affairs.